

NORTH DEVON OPEN STUDIOS **2016**

10 TO 25 SEPTEMBER

NDArtTrek

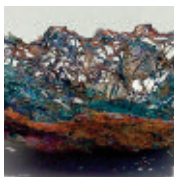
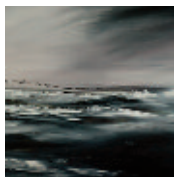
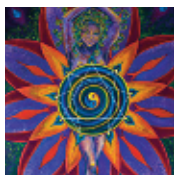

Artists & makers welcome visitors from all over the world

North Devon is a very popular holiday destination with visitors, famed for its beauty and easy-going, friendly population. With lush open countryside, miles of winding roads and lanes and amazing rugged coastline, along with Exmoor's International Status for 'quietness and dark skies', North Devon will certainly not disappoint.

NDArt Trek Open Studios provides a platform to highlight the breadth of artistic talent across the area. Its ethos is to create a friendly and relaxed atmosphere where visitors can gain insights into the creative process and help to forge lasting relationships and open dialogue between participating artists and visitors.

September is a great time to visit the many artists and makers in their homes, studios and workspaces across the whole area, a fantastic opportunity to see artworks being created in a friendly, relaxed atmosphere and where you can chat with them about their work over a cup of tea.

NDArt Trek 2016 spans three weekends in September, Saturday 10th to Sunday 25th but many artists will be opening on various weekdays as well. Please check the individual calendar dates in their brochure entries.

Our website has much more information about all the artists taking part; a visitors page, showing a variety of places to visit and stay;

google maps for each artist's venue; a news page for your comments and information about up-coming artist events. www.ndarttrek.com

There will be no pressure put on you to buy, but of course any of the artists involved would be delighted if you did choose to purchase art directly from them, however please note that most artists will not have credit card facilities available so it's best to take a cheque book.

And finally, please enjoy your NDArt Trek experience, your comments and any ideas to improve the event would be most welcome.

The NDArt Trek team

Further event queries or comments: contact@ndarttrek.com



All locations shown on this map are approximate for planning your trip, please refer to addresses and postcodes for detailed directions.



Artists

	Venue		Venue
Gaenor Barker	36	Mary Myers	4
Ruth Bateman	29	Pete Newell	11
Christina Bonnett	35	Alison Nicholson	17
Sophie Cobb	9	Celia Olsson	37
Lesley Anne Cornish	36	Hilary Paynter	7
Edward Crumpton	30	Mitch Pilkington	32
Marianne Edwards	24	Ivan Pollard	28
Eilean Eland	13	Jill Rousseau Gallery	12
Gill Jones	25	Philip Rycroft	31
Penelope Florance	23	Jennifer Schamotta	18
Tanya Gaffney-Greetham	20	Razale Scott Olivier	10
Janis Glover	6	The Sculpture School	38
Jon Lincoln Gordon	34	Joanna Sellors	3
Monika Grand	21	Michael Storrs	8
Dave Green	21	Richard Strachey	2
John Hurford	33	Laura Alexandra Tacey	23
Helen Lee	25	North Devon Theatres	16
Robin Lewis	5	Louise Thompson	15
Fiona Matthews	3	Robert Walker	1
Richard Meyer	13	White Moose	22
Shan Miller	14	Mike Woollacott	27
Alex Moore	19	David Yeadell	26

Please check artist entries for opening times and dates. Many artists are happy to show their work to visitors throughout the year, but an appointment is advisable so please telephone or email.

Payment to artists

Please don't forget your chequebook, many exhibitors will not be able to take payments by credit card. Of course cash is good too! Many thanks.

Disclaimer

The organisers of this event cannot accept any liability for accidents or injuries sustained by members of the public during their visits to the NDArt Trek venues, demonstrations and organised events. Transactions between the public and participating artists are not the responsibility of the event organisers. All details are correct at the time of going to press. It is advisable to check with the artist or venue concerned before visiting.

Access

NDArt Trek is constantly working to ensure events are accessible to all. Each venue has an access code:

-  1 fully accessible
- 2 good access
- 3 reasonable access
- 4 poor access
- 5 no access
- 6 1 step
- 7 call for advice
- 8 ramp available

Parking

-  1 at venue
- 2 close by
- 3 at public car park
- 4 on street

Other information

-  Public footpath nearby
-  Cycle path close by
-  Children welcome if accompanied by adult
-  On a bus route

1

Glebe Farm Barn, West Putford
Nr Bradworthy EX22 7XE
10am to 5pm



Robert Walker

Free. Loose. Exciting. Paintings that stir the spirit, provoke an emotion and fill you with longing for the beauty and grandeur of Devon and Cornwall.

01409 241989

info@westgallery.co.uk

www.westgallery.co.uk

m	t	w	t	f	s	s
SEPTEMBER						
12	13	14	15	16	17	18
19	20	21	22	23	24	25

2

Blue, Yeo Vale, Bideford
EX39 5ET
10.30am to 4.30pm



Richard Strachey

Carving in slate, limestone and purbeck marble: mostly plant, animal and bird forms. Semi-landscapes to lettering. Works in progress, pieces in the garden.

info@richardstrachey.com

www.richardstrachey.com

m	t	w	t	f	s	s
SEPTEMBER						
12	13	14	15	16	17	18
19	20	21	22	23	24	25

3

Fiona Matthews Ceramics, Unit 3 Ashlaur Court,
Clovelly Road Ind Est, Bideford EX39 3HN
10.30am to 4.00pm



Joanna Sellors

My passion is for colour and pattern and I work to produce bold and original psychedelic mandala style artworks.

07990 525 408

j6sellors@gmail.com

ndarttrek.com/joanna-sellors-2016

m	t	w	t	f	s	s
SEPTEMBER						
12	13	14	15	16	17	18
19	20	21	22	23	24	25

4

The Square Studio,
2 The Square, Northam EX39 1AR
10.30am to 4.30pm



Mary Myers

Mary runs The Square Studio where she exhibits her own art work and silver jewellery, work by selected artists, and runs Precious Metal Clay.

Sat 24th 10am to 5pm

Workshop (adults) £85 for day

01237 429412

mary@thesquarestudio.co.uk

www.thesquarestudio.co.uk

m	t	w	t	f	s	s
SEPTEMBER						
12	13	14	15	16	17	18
19	20	21	22	23	24	25

■ Workshop day

5

10 Short Close, Bideford
EX39 3QL

10am to 12pm, 4pm at weekends



Robin Lewis

The LewisArt studio is the home of Robin Lewis. Robin loves to paint land, sky and seascapes using mainly spray paint and acrylics. BA (Hons) Fine Art degree.

lewisart@btinternet.com

www.lewisart.co.uk

m	t	w	t	f	s	s
SEPTEMBER						
12	13	14	15	16	17	18
19	20	21	22	23	24	25

6

18 Butchers Row, Bideford
Pannier Market EX39 2DR

10.30am to 3.30pm



Janis Glover

Atmospheric works on canvas and paper using paint, pastels and print. My work is inspired by the constantly changing patterns of the Devon landscape.

07964 663649

janispglover@hotmail.co.uk

m	t	w	t	f	s	s
SEPTEMBER						
12	13	14	15	16	17	18
19	20	21	22	23	24	25

7

Brunswick House, Torridge Hill,
Bideford EX39 2BB

10.30am to 4.30pm



Hilary Paynter

Wood engraving studio with Victorian printing presses. Framed and unframed prints available for sale and greetings cards.

01237 479679

hilarypaynter@yahoo.com

www.hilarypaynter.com

m	t	w	t	f	s	s
SEPTEMBER						
12	13	14	15	16	17	18
19	20	21	22	23	24	25

8

1 Grenville Street, Bideford
EX39 2EA (opp. Pannier Market)

10.30am to 4.30pm

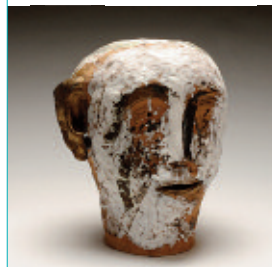

Michael Storrs

My work is closely influenced by nature and music! I make sculpture and paint in ink and oils.

01271 379653

sophiecobbs@fsmail.net

sophiecobbs.co.uk

m	t	w	t	f	s	s
SEPTEMBER						
12	13	14	15	16	17	18
19	20	21	22	23	24	25

9

Unit 5 Market Hall, Bideford
Pannier Market EX39 2DR

10.30am to 3pm



Sophie Cobb

Sophie Cobb is a painter inspired by the magic she feels and sees in nature, this inspiration often transforms into a narrative, dream-like world in her imagery.

01271 379653

sophiecobbs@fsmail.net

sophiecobbs.co.uk

m	t	w	t	f	s	s
SEPTEMBER						
12	13	14	15	16	17	18
19	20	21	22	23	24	25

10

13 Myrtle Grove, Bideford
EX39 3HZ

11am to 3pm



Razale Scott Olivier

Designer maker Razale creates handmade collections that celebrate the Devonshire countryside. Each piece tells a unique story of nature's hidden beauty.

01237 473457 / 07780 916118
razale@flambeauxjewellery.co.uk
flambeauxjewellery.co.uk

m	t	w	t	f	s	s
SEPTEMBER						
				10	11	
12	13	14	15	16	17	18
19	20	21	22	23	24	25

■ Contact artist about demonstrations

11

62 High Street, Bideford
EX39 2AN

10.30 to 4.30pm



Pete Newell

Using subject matter to be found around Bideford I seek a synthesis of recognisable images with an exploration of the medium being used.

07831 493326
info@quaydrawing.co.uk
peternewellpaintings.com

m	t	w	t	f	s	s
SEPTEMBER						
				10	11	
12	13	14	15	16	17	18
19	20	21	22	23	24	25

12

3 Cooper Street, Bideford
EX39 2DA

10am to 5pm (weekends see below)



Jill Rousseau Gallery

Gallery is delighted to show, along side established artists and ceramists the work of Janis Glover and Eilean Eland as a showcase for North Devon

Sat 10am to 4pm
Sun 1pm to 4pm (during Art Trek)

01237 472442
jillrousseau@btinternet.com
jillrousseaugallery.co.uk

m	t	w	t	f	s	s
SEPTEMBER						
				10	11	
12	13	14	15	16	17	18
19	20	21	22	23	24	25

13

The Plough, 9-11 Fore Street, Great Torrington EX38 8HQ

Weekdays 10.30am to 7pm, Saturdays 10.30am to 4.30pm



Richard Meyer

Vibrant and expressionistic oils. Still-life paintings within Richard's 'Unquiet Life' exhibition (in partnership with ceramicist Eilean Eland).

Gallery weekdays 10am to 7pm
(artist not always in residence)

Gallery 01805 624624 home 01805 601120
richardmeyer@lundybay.net
meyergallery.co.uk

m	t	w	t	f	s	s
SEPTEMBER						
				10	11	
12	13	14	15	16	17	18
19	20	21	22	23	24	25

■ Contact artists for workshop details



Eilean Eland

Unusual and imaginative ceramic sculpture, inspired by natural forms, including the female body, in the exhibition Unquiet Life with the painter Richard Meyer.

Also exhibiting in the Artist's Showcase at venue 12.

01237 459295
eileaneland@hotmail.co.uk
eileaneland.co.uk

14

The Puffing Billy, Station Hill,
Great Torrington EX38 8JD
9.30am to 5.00pm



Shan Miller

Puffing Billy, a former Victorian railway station, is proud to be hosting this exhibition of canine portraits by renowned West Country artist Shan Miller.

01805 623050

shan@shanmiller.com

shanmiller.com

m	t	w	t	f	s	s
SEPTEMBER						11
12	13	14	15	16	17	18
19	20	21	22	23	24	25

15

The Old Schoolroom Craft
Gallery, Lee Bay EX34 8LW
11am to 4.30pm



Louise Thompson

Printmaker; working in linocut, collagraphs and monoprinting - inspired by the Devon coast and landscape.

I paint using inks, watercolours and acrylics.

01271 864067

sales@noonoo-art.co.uk

artfinder.com/louthompsonba

m	t	w	t	f	s	s
SEPTEMBER						11
12	13	14	15	16	17	18
19	20	21	22	23	24	25

■ Printmaking demonstrations

16

Landmark Theatre, Wilder
Road, Ilfracombe EX34 9BZ
9.30am to 4.30pm



North Devon Theatres

The Landmark Theatre in Ilfracombe and the Queen's Theatre in Barnstaple are exhibiting works by Artists Janet Jopson and Gillian Jones. Landmark Art & Craft Fair on Sun Sept 11th.

01271 324242

northdevontheatres.org.uk/

m	t	w	t	f	s	s
SEPTEMBER						11
12	13	14	15	16	17	18
19	20	21	22	23	24	25

■ Demonstrations at Art & Craft Fair

17

Tea & Togs Art & Craft Cafe, 45
Fore Street, Ilfracombe EX34 9DJ
10.30am to 4.30pm



Alison Nicholson

My work expresses my response to nature using textile techniques and sometimes, unorthodox materials.

Workshops £5 (adults only) 2pm to 3pm daily

01271 855945

alisonsnicholson@icloud.com

theperiwinkle.co.uk

m	t	w	t	f	s	s
SEPTEMBER						11
12	13	14	15	16	17	18
19	20	21	22	23	24	25

■ Demonstrations of printmaking

18

Upper Glen, King Street,
Combe Martin EX34 ODB
10.30am to 4.30pm



Jennifer Schamotta

Interesting and uninhibited use of paint resulting in atmospheric and powerful representational paintings.

07737 410178

jennifer.schamotta@gmail.com

saatchiart.com/JenEvans

m	t	w	t	f	s	s
SEPTEMBER						11
12	13	14	15	16	17	18
19	20	21	22	23	24	25

19

Broomhill Art Hotel, Muddiford Road, Nr Barnstaple EX31 4EX
10.30am to 4.30pm*



Alex Moore

Local artist specialising in semi-abstract seascapes. My use of colour and tones, coupled with my dynamic brushstrokes create powerful and emotive compositions.

*closed 4pm weekdays

01271 321502

info@alexmooreart.co.uk

alexmooreart.co.uk

m	t	w	t	f	s	s
SEPTEMBER						
12	13	14	15	16	17	18
19	20	21	22	23	24	25

20

Draycotts, 92 Boutport Street, Barnstaple EX31 1SX
9.30am to 5pm



Tanya Gaffney-Greetham

A display of oil paintings by Tanya GG, depicting underwater scenes, exploring the symbolism of philosophical ideas, plus some drawings too!

tanya.gg@live.com

tanyagg.weebly.com

m	t	w	t	f	s	s
SEPTEMBER						
12	13	14	15	16	17	18
19	20	21	22	23	24	25

21

St Annes Chapel, Paternoster Row, Barnstaple EX31 1SX

11.00am to 4.00pm



Dave Green

Constructed photographs of dark seacave interiors, bringing luscious detail from the deepest blacks, to the brightest highlights, in these high contrast spaces.

Open Eve, Tue 13th 5.30pm - 8pm

07530 508681

dave@greengallery.co.uk

greengallery.co.uk

m	t	w	t	f	s	s
SEPTEMBER						
12	13	14	15	16	17	18
19	20	21	22	23	24	25

Free Artists Talks at the venue

22

Moose Hall, Trinity Street, Barnstaple EX32 8HX
11am to 5pm, closes 3pm weekends



White Moose

Special gallery exhibition featuring Hilary Paynter wood engravings; a fascinating look at ageing in today's society. For workshop booking details call or email us. New exciting Pop-up Exhibition planned for last week!

01271 379872

info@whitemoose.co.uk

www.whitemoose.co.uk

m	t	w	t	f	s	s
SEPTEMBER						
12	13	14	15	16	17	18
19	20	21	22	23	24	25

For workshops please contact gallery



Monika Grand

Symbolic oil paintings influenced by philosophy and spirituality, creating aesthetic forms and meaning from chaos.

monika@monikagrand.com

monikagrand.com

23

6 Orchard Terrace, Rumsam Road, Barnstaple EX32 9DY

10.30am to 4.30pm



Penelope Florance

Penelope is a mixed media artist. Her work combines painting and machine embroidery in 2D and 3D. She uses the environment in North Devon as her design source.

01271 372138

penelopeflorance@hotmail.com

m	t	w	t	f	s	s
SEPTEMBER						
12	13	14	15	16	17	18
19	20	21	22	23	24	25

24

The Spinney, Park Lane,
Barnstaple EX32 9AJ

10.30am to 4.30pm

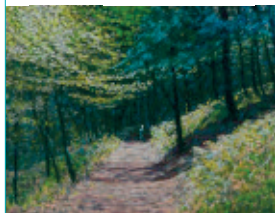

Marianne Edwards plus guest artist Mary Chugg

Pastel paintings of Devon countryside. Marianne's 13th solo exhibition' at the Plough, Torrington during July 2016.

m	t	w	t	f	s	s
SEPTEMBER						
12	13	14	15	16	17	18
19	20	21	22	23	24	25

25

Rosehill, Deer Park Road, Barnstaple EX32 0PD

Weekdays 11am to 6pm

10.30am to 4.30pm weekends



Gill Jones

Working in watercolour, acrylic and printmaking the work centres around the local land and seascape and is atmospheric and impressionistic.

gilljonesart@gmail.com

gilljonesart.com

m	t	w	t	f	s	s
SEPTEMBER						
12	13	14	15	16	17	18
19	20	21	22	23	24	25



Helen Lee

Working mainly in watercolour and ink, but also with printmaking, the images centre around the architecture and landscapes of local areas.

helenklee@live.co.uk

helenklee.co.uk

26

2 Rumsam Meadows,
Barnstaple EX32 9FF
10.30am to 4.30pm

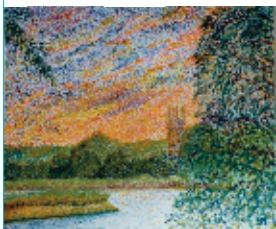

David Yeadell

David is self-taught and is displaying predominantly oil paintings; seascapes, landscapes and abstracts. He has exhibited in Cumbria and North Devon since 2007.

(also by appointment other days)

07964 250436

dauid.yeadell@sky.com

m	t	w	t	f	s	s
SEPTEMBER						
12	13	14	15	16	17	18
19	20	21	22	23	24	25

27

3 Elizabeth Drive, Tower View,
Barnstaple EX31 3AJ
10.30am to 4.30pm



Mike Woollacott

Mike works mainly in acrylics using the North Devon landscape as the basis for his paintings. Working sketchbooks and drawings will also be on display.

01271 375887

michael.woollacott@googlemail.com

mikewoollacott.co.uk

m	t	w	t	f	s	s
SEPTEMBER						
12	13	14	15	16	17	18
19	20	21	22	23	24	25

28

53 Mount Pleasant, Bishops
Tawton, Nr Barnstaple EX32 0AO
10.30am to 4.30pm



Ivan Pollard

Stopped painting at 11, began again at 65! Ivan specialises in Acrylic & Mixed Media. Landscapes, Seascapes and Still Life will be shown. Please visit.

01271 374646

marilynn@yadoo.co.uk

m	t	w	t	f	s	s
SEPTEMBER						
12	13	14	15	16	17	18
19	20	21	22	23	24	25

29

Hannaford Green, Hannaford
Lane, Nr Swimbridge EX32 0QL
11am to 5pm, Tues from 12.30pm



Ruth Bateman

Ruth's art forms reflect her passion for the landscape and nature, capturing and reflecting her on going fascination and love of colour, energy and movement.

Workshops adults only £25 (inc mat)

07796 007264

ruthyb23@hotmail.com

ruthbateman.com

m	t	w	t	f	s	s
SEPTEMBER						
12	13	14	15	16	17	18
19	20	21	22	23	24	25

■ Workshops 6pm to 8.30pm

30

Hay Loft Studio, Dennington
Nr Swimbridge EX32 0QG
10.30am to 4.30pm

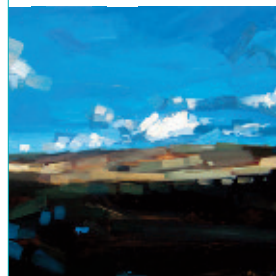

Edward Crumpton plus guest artist Hester Berry

Edward Crumpton and Hester Berry invite you to visit them in the Hay Loft Studio to see their paintings, prints, drawings and sculptures.

hesterberry@hotmail.com

hesterberry.co.uk

m	t	w	t	f	s	s
SEPTEMBER						
12	13	14	15	16	17	18
19	20	21	22	23	24	25

31

Hazeldene, Poltimore Road,
South Molton EX36 4DA
10.30am to 4.30pm

4 4 1/2 mile



Philip Rycroft

I am an amateur painter, working mainly with watercolour, drawing my inspiration from the surrounding landscape of North Devon and Exmoor.

01769 572100

philrycroft@msn.com

m	t	w	t	f	s	s
SEPTEMBER						11
12	13	14	15	16	17	18
19	20	21	22	23	24	25

32

Grilstone House,
Nr South Molton EX36 4EG
10.30am to 4.30 pm

6 2



Mitch Pilkington

Mitch specialises in hand-built, sculptural ceramics inspired by the beautiful abstract forms of worn shells and rock formations found on the nearby coast.

01769 574534

mitcpilk@gmail.com

mitcpilk.wix.com/ceramics

m	t	w	t	f	s	s
SEPTEMBER						11
12	13	14	15	16	17	18
19	20	21	22	23	24	25

33

Wixon Cottage,
Nr Chulmleigh EX18 7DS
10.30am to 4.30pm

4 2



John Hurford

John's psychedelic paintings of farm, nature, creatures and assorted weirdness, also books, record covers, posters, prints and cards.

01769 581844

johnny@johnhurford.co.uk

johnhurford.co.uk

m	t	w	t	f	s	s
SEPTEMBER						11
12	13	14	15	16	17	18
19	20	21	22	23	24	25

34

Winswood Barn, Burrington,
Nr Chulmleigh EX37 9JN
10.30am to 5.30pm

2 2



Jon Lincoln Gordon

I am a painter, printmaker and teacher who works in all sorts of media and enjoys the excitement that develops as paint creates shape and form as it is applied.

Workshops £10 per session

01769 520212

jon@arttree.co.uk

jonlincolngordon.com

m	t	w	t	f	s	s
SEPTEMBER						11
12	13	14	15	16	17	18
19	20	21	22	23	24	25

■ Workshops and demonstrations

35

The Granary, Bourne,
Nr Chulmleigh EX18 7BB
10.30am to 4.30pm

4 4



Christina Bonnett

I make paintings in watercolour, oil and acrylic as well as etchings. Subjects include landscape, buildings and the human form. I am excited by different media.

cb@christinabonnett.com

christinabonnett.com

m	t	w	t	f	s	s
SEPTEMBER						11
12	13	14	15	16	17	18
19	20	21	22	23	24	25

36

Gaenor's Courtyard Gallery, Leigh Rd, Nr Chulmleigh EX18 7JW

10.30am to 4.30pm



Gaenor I Barker BA (Hons)

Organic sculptures in wood inspired by nature. Contrasting scenes of village life from a new perspective, local scenes in acrylics, watercolour pen and ink.

Portrait sketching £40, 12noon to 2pm.
Cream teas available.

01769 581424

gaenorbarker@gmail.com

facebook.com/GaenorsCourtyardGallery

m	t	w	t	f	s	s
SEPTEMBER						
			10	11		
12	13	14	15	16	17	18
19	20	21	22	23	24	25

37

Little Linhay, Bondleigh,
Nr North Tawton EX20 2AJ

10.30am to 4.30pm



Celia Olsson

Loose, colourful, textured watercolours / mixed media paintings of local landscapes and travels.

Memory and poetry inspired artist books.

Others times by appointment.

01837 82796

celia.olsson.art@gmail.com

celiaolssonartist.co.uk

m	t	w	t	f	s	s
SEPTEMBER						
				10	11	
12	13	14	15	16	17	18
19	20	21	22	23	24	25

■ Watercolour clinics, pm Sats - call

38

Burnswood Studios, Bondleigh
Nr North Tawton EX20 2AP

10.30am to 4.30pm



The Sculpture School

Passionate about figurative sculpture, The Sculpture School's team, Andrew & Diane, exhibit their beautiful bronze figures, fantasy creatures and portraits.

01837 82879

diane@thesculptureschool.co.uk

thesculptureschool.co.uk

m	t	w	t	f	s	s
SEPTEMBER						
				10	11	
12	13	14	15	16	17	18
19	20	21	22	23	24	25



**SOMERSET
OPEN
STUDIOS
2016**

17 SEPTEMBER - 2 OCTOBER

somerstartworks.org.uk/openstudios16

SCW
somerstart
art works



the plough
ARTS CENTRE

Gill Jones & Helen Lee
Fri 5 August - Sat 3 September

Richard Meyer & Eilean Eland
Friday 9 September - Saturday 1 October
Richard and Eilean will be in residence & running workshops as part of **NDArt Trek**

CALL FOR ENTRIES Sponsored by 

THE BIG DRAW

TO THE PLOUGH OPEN DRAWING COMPETITION 2016
Deadline for entries Monday 8 August Open to artists across the South West
www.theploughartscentre.org.uk
visualarts@theploughartscentre.org.uk
Exhibition runs Fri 7 - Sat 29 October
£500 1st prize | £100 2nd | £50 3rd



NDA

NORTH DEVON ARTS
Celebrating the Arts in North Devon

NORTH DEVON ARTS is a friendly and informal network of professional and amateur artists and anyone with an interest in the arts. We aim to promote and encourage artists and public participation and interest in the arts.

www.northdevonarts.co.uk
info@northdevonarts.co.uk



Westward Ho! & Bideford Art Society

94th Annual Exhibition 2016
More than 300 selected works by the area's leading artists

Sat 23rd July - Sat 3rd Sept

Open: Mon-Sat 10-4, Sun 11-4
Mon-Sat during Aug 10-5

BURTON ART GALLERY & MUSEUM
Kingsley Road
Bideford
EX39 2QQ

www.whobidarts.co.uk

Clearing Later
by JR Westcott

NDArt Trek OPEN STUDIOS THROUGHOUT NORTH DEVON 2016

